"Twilight Reverie."

Waltz.

BANJO SOLO.

FREDERICK J. BACON.

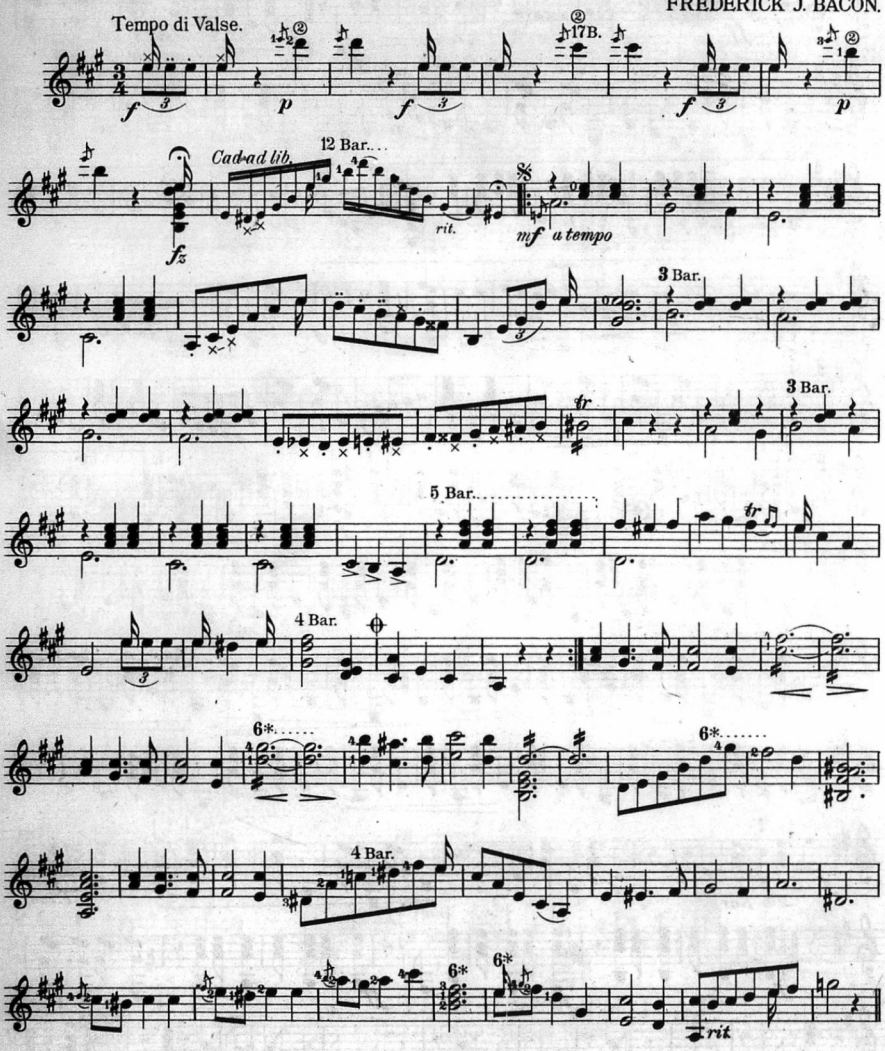

Copyright MDCCCXCVII by F. J. Bacon.

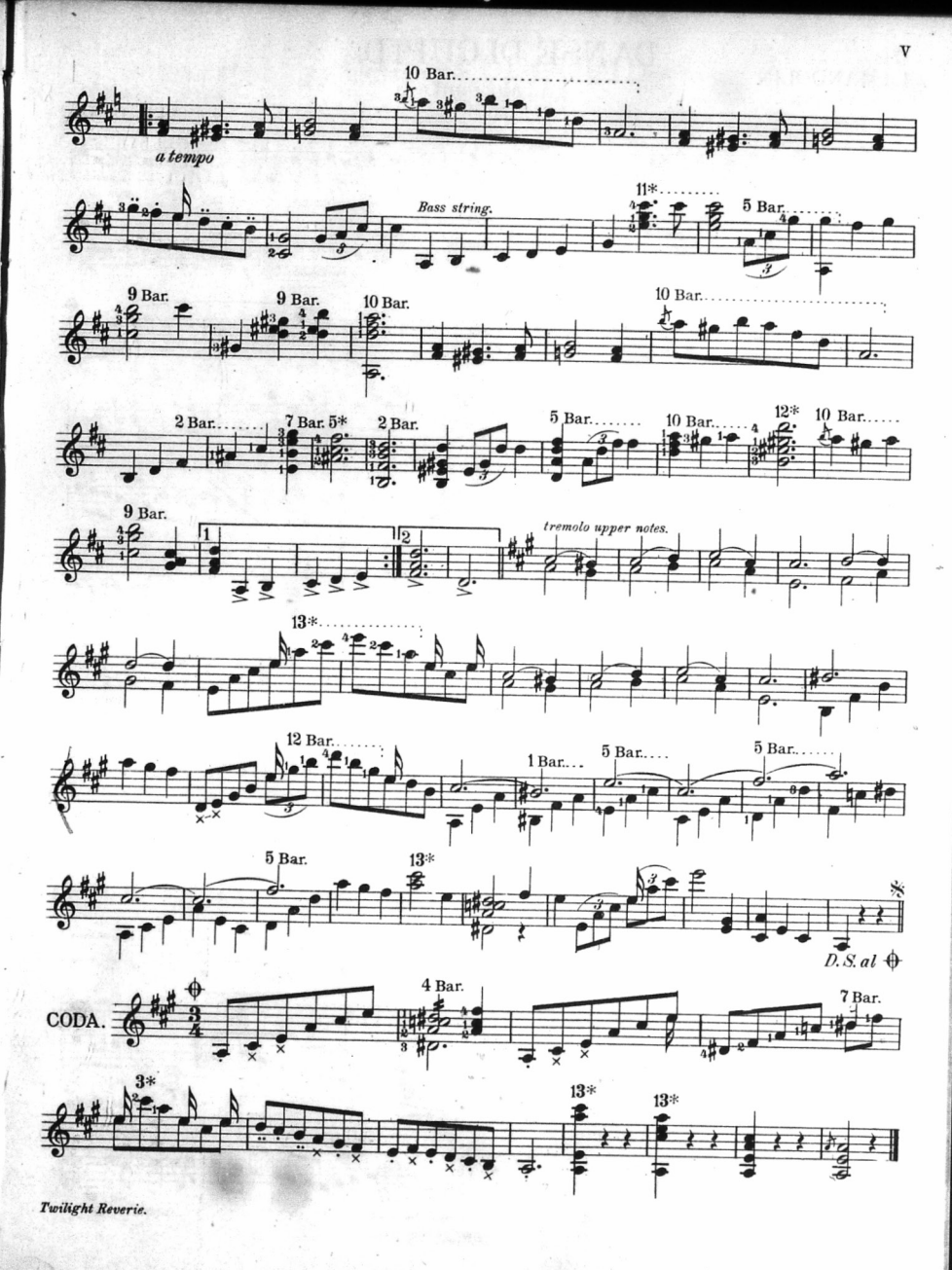
10 Bar.
a tempo
Bass string.
11*
5 Bar.
9 Bar.
9 Bar.
10 Bar.
10 Bar.
2 Bar.
7 Bar.
5*
2 Bar.
5 Bar.
10 Bar.
12*
10 Bar.
9 Bar.
tremolo upper notes.
13*
12 Bar.
1 Bar.
5 Bar.
5 Bar.
5 Bar.
13*
D.S. al
CODA.
4 Bar.
7 Bar.
3*
13*
13*